

How to add your Swap ...to Free Beauty

Add a New Swap

Click 'Add New Swap' shown below:

Complete the form as follows:

- Select Swap Type** points to the 'Swap Type' dropdown menu.
- Item you have to swap** points to the 'To Swap' text input field.
- Description of swap item** points to the 'Description' text area.
- Condition (new/used)** points to the 'Condition' dropdown menu.
- What you would like to swap for (i.e. in return)** points to the 'Interested In...' text input field.
- Your Location (in the world)** points to the 'My Location' dropdown menu.
- Status – Already 'swapped' or 'available'** points to the 'Status' dropdown menu.

The 'Publishing Details' section includes fields for 'Owner', 'Creation Date', 'Start Date', 'End Date', 'Featured?', 'Approved', and 'Published'. At the bottom, there are links for 'Update', 'Update & Edit Photos', and 'Cancel'.

You can also set the start date, end date etc. You should ensure 'published' is ticked.

How to add your Swap ...to Free Beauty

To add photos, click 'update and add photos'. To complete your swap without photos, just click 'update' and you are finished.

When adding photos:

Give your photo a title. Click 'browse'.

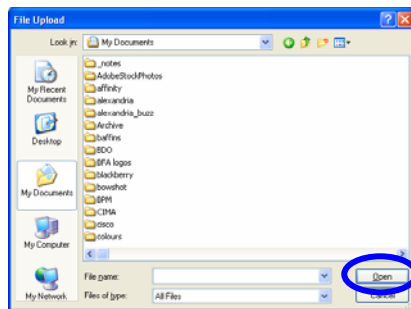

Navigate to your photo file and click 'open'.

Once the window closes, click 'upload photo'.

This screenshot is similar to the first one, but with blue circles highlighting the 'Upload Photo' button and the 'Return to Edit Swap' link. A red arrow points to a small icon in the 'Assigned Photo(s)' section, which is a photo icon with a red 'X' over it.

When the image appears, click 'Return to Edit Swap'.

When the first screen reappears, click 'Update'.

Your swap is now added!